

Patient report

Bio-Rad DATE: 10/08/2019
D-10 TIME: 05:04 PM
S/N: #DJ4I016123 Software version: 4.30-2
Sample ID: 10569617
Injection date 10/08/2019 05:01 PM
Injection #: 30 Method: HbA1c
Rack #: --- Rack position: 1

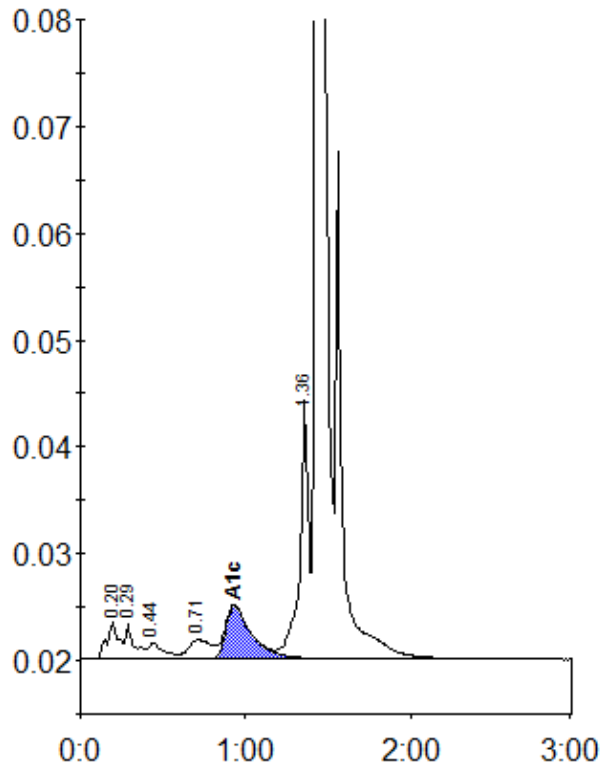

Peak table - ID: 10569617

Peak	R.time	Height	Area	Area %
A1a	0.20	3561	17497	1.1
A1b	0.29	3255	12425	0.8
F	0.44	1466	10493	0.7
LA1c/CHb-1	0.71	1822	17562	1.1
A1c	0.93	5027	55153	5.4
P3	1.36	24460	87506	5.7
A0	1.43	437599	1327847	86.9
Total Area:		1528482		

Concentration:	%
A1c	5.4